Activity Sheet

Sign Up FREE at www.ToucanLearn.com for Lots More Fun Personalised Activities!

Finger painting cards

For this activity, you will need:

- Blank cards
- Envelope
- Heavy paper
- Non-toxic paint and brushes

Take Care!

- Protect all surfaces and clothing

1

Cut some simple shapes from card. Dip your child's fingers into paint and ask her to make lots of finger prints all over the shapes. Sprinkle on glitter while the paint is wet. When dry, stick to blank cards.

2

Or, place a few dots of paint on the cards and using her fingers, ask your child to smudge the dots... fireworks, flowers, rainbows could be all created or simply an abstract picture.

EYFS Learning Goals

Expressive Arts and Design

- Being imaginative
- Exploring and using media and materials

3

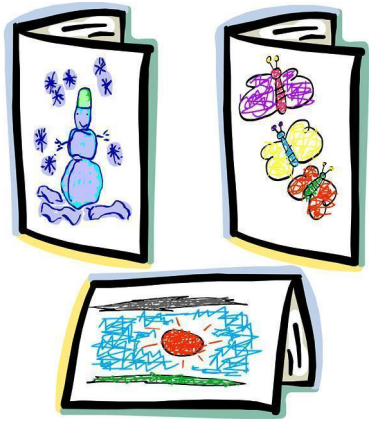

Use these creations as greeting cards or thank you notes. Try painting on brown paper too for a stylish wrapping paper for gifts!

Copyright © 2019 www.ToucanLearn.com and its licensors. All rights reserved.